# A Godzilla Loader Allows You To Make More Money, Saves You Time, Makes The Job Quicker AND Easier With Less Hassles.

***Take Your Time To Scroll Through Our Catalog And Online Videos Today So You Can See Exactly What You'll be Getting With Your New Godzilla Loader.***



1000W



1600W



2500W



3000W



4000W



4500W SS



5500W SS



6500W SS



7500W SS

GODZILLA LOADERS

**24 MONTHS MANUFACTURER'S WARRANTY**

EXCLUSIVE AT GODZILLA LOADERS

Please Note: Prices are subject to change without notice,
for the latest pricing please check our website

## WWW.GODZILLALOADERS.COM.AU

# OUR LOADERS



1000W



1600W



2500W



3000W



4000W




4500W SS




5500W SS




6500W SS




7500W SS

*Prices And Specifications May Change Without Notice*

**TO TAKE THE NEXT STEP TODAY, CALL US ON 1300 556 877**

# GALLERY













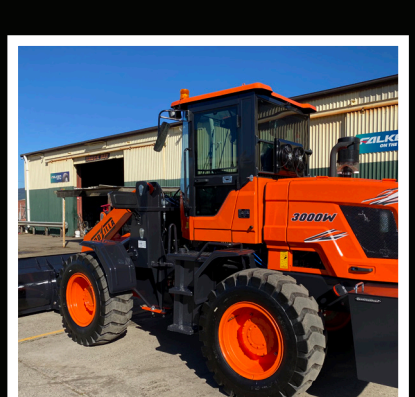



**WWW.GODZILLALOADERS.COM.AU**

GODZILLA LOADERS

# 1000W




**24 MONTHS MANUFACTURER'S WARRANTY**
EXCLUSIVE AT GODZILLA LOADERS

## Cost-effective, reliable and compact. The 1000W could be exactly what you're looking for.

**BASE PACKAGE INCLUDING IMPLEMENTS**

**$26,990 +GST**

**FINANCE AROUND**

**$139 PER WEEK**

- OPERATING WEIGHT – 2550KG / 2.55 TON
- LOAD CAPACITY – 1000 KG / 1.0 TON
- ENGINE – 3 CYLINDER, 34 HP
- DIMENSIONS – 4450MM (L) X 1550MM (W) X 2510MM (H) (+130MM ALARM LAMP)
- INCLUDES – 4 IN 1 BUCKET, HEAVY DUTY 1.1M FORKS, HYDRAULIC QUICK RELEASE HITCH OPTIONAL GP BUCKET $1,990+GST
- AIR CONDITIONED CAB – FOR THE SUMMER, HEATED FOR THE WINTER
- WARRANTY – 24 MONTHS MANUFACTURER'S WARRANTY
- DELIVERY – AUSTRALIA WIDE DELIVERY AVAILABLE

*Prices And Specifications May Change Without Notice*

**TO TAKE THE NEXT STEP TODAY, CALL US ON 1300 556 877**

## PHOTO GALLERY








## PACKAGE INCLUSIONS

| | | |
|---|---|---|
| EASY TO APPLY, NO DEPOSIT AND FINANCING AVAILABLE | AUXILIARY HYDRAULIC OUTPUTS | LIFT ARM SAFETY SUPPORT |
| BUCKET AND ARM SAFETY LOCK | HOSE COUPLER FITTINGS | TIE DOWN LOCATIONS |
| PARKING BRAKE | QUICK RELEASE ATTACHMENT MOUNTING PLATE | HYDRAULIC OIL COOLER |
| LIGHTING PACKAGE | GAUGES AND WARNING LIGHTS | TIE DOWN LOCATIONS |
| REVERSE BUZZER | SERVICE KIT AND TOOLS | EMERGENCY STOP SWITCH |
| KEY STOP ENGINE | ENGINE ACCESS PANEL HINGED | LIFT HOOK LOCATIONS |

## MACHINE SPECIFICATIONS

| | |
|---|---|
| ENGINE | CHANGCHAI (USA DESIGN) 34HP |
| NUMBER OF CYLINDERS | 3 |
| WHEELBASE | 1905MM |
| WHEELTRACK | 1150MM |
| DUMPING HEIGHT | 2300MM |
| DUMPING REACH | 690MM |
| MIN TURNING RADIUS | 4800MM |
| L*W*H (+ALARM LAMP) | 4450*1550*2510MM(+130MM ALARM LAMP) |
| BUCKET WIDTH | 1350MM |
| BOOM THICKNESS | 16MM |
| BOOM CENTER DISTANCE | 910MM |
| CYLINDER SIZE (BACK) | 45/80MM |
| CYLINDER SIZE (OUT) | 50/80MM |
| GEARBOX | 240 SEPARATED |
| AXLE | ISUZU TYPE SHORT AXEL |
| TYRE | 31 / 15.3-15 |
| DRIVE TYPE | 4×4 |
| BRAKING TYPE | FOUR WHEEL DISC BRAKE |
| FUEL TANK CAPACITY | 50L |
| HYDRAULIC OIL TANK | 50L |
| TIME (LIFT+UNLOADING+DOWN) | 11.25S |
| WORKING PUMP FLOW RATE | 25L/MIN |
| COUNTERWEIGHT TYPE | STAMPING COUNTERWEIGHT |
| MACHINE WEIGHT | 2550KG |
| BUCKET CAPACITY | 0.8 M3 |
| UPPER PLATE THICKNESS | 16MM |
| HINGE PLATE | 25/20 |
| MINIMUM GROUND CLEARANCE | 200MM |
| SPEED | 30 KM/H |

## DIMENSIONS 1000W LOADER

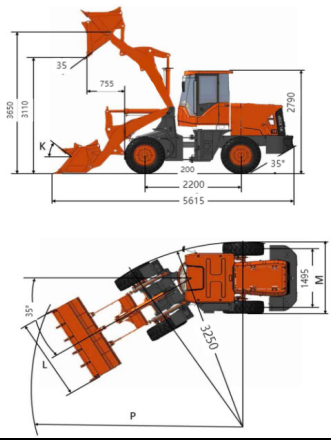


***SCAN THIS QR CODE TO WATCH THE FULL VIDEO TOUR***

**WWW.GODZILLALOADERS.COM.AU**

GODZILLA LOADERS

# 1600W




**24 MONTHS MANUFACTURER'S WARRANTY**
EXCLUSIVE AT GODZILLA LOADERS

## Perfect For Small Properties, Farms And Small Industrial Sites

**BASE PACKAGE INCLUDING IMPLEMENTS**

**$29,990 +GST**

**FINANCE AROUND**

**$149 PER WEEK**

- OPERATING WEIGHT – 4500KG / 4.5 TON
- LOAD CAPACITY – 1600 KG / 1.6 TON
- ENGINE – 4 CYLINDER, 85 HP
- DIMENSIONS – 5668MM (L) X 1925MM (W) X 2730MM (H) (+130MM ALARM LAMP)
- INCLUDES – GP BUCKET WITH 0.8M3 CAPACITY, 4 IN 1 BUCKET, HEAVY DUTY 1.1M FORKS, HYDRAULIC QUICK RELEASE HITCH
- WARRANTY – 24 MONTHS MANUFACTURER'S WARRANTY
- UPGRADE TO A CUMMINS ENGINE FOR $5,990 + GST, $29 PER WEEK ON FINANCE

*Prices And Specifications May Change Without Notice*

**TO TAKE THE NEXT STEP TODAY, CALL US ON 1300 556 877**

## PHOTO GALLERY








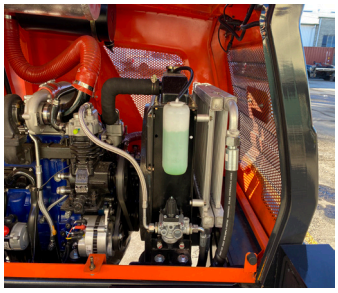





## PACKAGE INCLUSIONS

| | | |
|---|---|---|
| EASY TO APPLY, NO DEPOSIT AND FINANCING AVAILABLE | AUXILIARY HYDRAULIC OUTPUTS | LIFT ARM SAFETY SUPPORT |
| BUCKET AND ARM SAFETY LOCK | HOSE COUPLER FITTINGS | LARGE ALLOY RADIATOR WITH COOLING FAN |
| PARKING BRAKE | QUICK RELEASE ATTACHMENT MOUNTING PLATE | HYDRAULIC OIL COOLER |
| LIGHTING PACKAGE | GAUGES AND WARNING LIGHTS | TIE DOWN LOCATIONS |
| REVERSE BUZZER | SERVICE KIT AND TOOLS | EMERGENCY STOP SWITCH |
| KEY STOP ENGINE | ENGINE ACCESS PANEL HINGED | LIFT HOOK LOCATIONS |

## MACHINE SPECIFICATIONS

| | |
|---|---|
| ENGINE | YUNNEI (USA DESIGN) 85HP |
| NUMBER OF CYLINDERS | 4 |
| WHEELBASE | 2200MM |
| WHEELTRACK | 1495MM |
| DUMPING HEIGHT | 3200MM |
| DUMPING REACH | 740MM |
| MIN TURNING RADIUS | 4800MM |
| L*W*H (+ALARM LAMP) | 5668*1925*2730MM (+130MM ALARM LAMP) |
| BUCKET WIDTH | 1900MM |
| BOOM THICKNESS | 25MM |
| BOOM CENTER DISTANCE | 910MM |
| CYLINDER SIZE (BACK) | 45/80MM |
| CYLINDER SIZE (OUT) | 50/80MM |
| GEARBOX | 29A SEPARATED |
| AXLE | SMALL HUB REDUCTION |
| TYRE | 20.5-16 |
| DRIVE TYPE | 4×4 |
| BRAKING TYPE | FOUR WHEEL DISC BRAKE |
| FUEL TANK CAPACITY | 75L |
| HYDRAULIC OIL TANK | 75L |
| TIME (LIFT+UNLOADING+DOWN) | 11.25S |
| WORKING PUMP FLOW RATE | 96 L/MIN |
| COUNTERWEIGHT TYPE | STAMPING COUNTERWEIGHT |
| MACHINE WEIGHT | 4500KG |
| BUCKET CAPACITY | 0.8 M3 |
| UPPER PLATE THICKNESS | 25MM |
| HINGE PLATE | 25/20 |
| MINIMUM GROUND CLEARANCE | 200MM |
| SPEED | 30 KM/H |

## DIMENSIONS 1600W LOADER

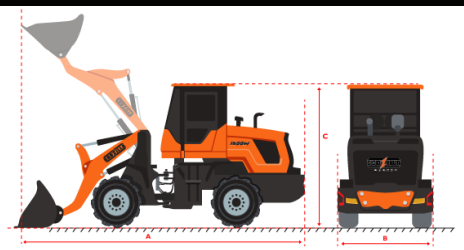


| DIMENSIONS | | mm |
|---|---|---|
| A | Total Lenght | 3650 |
| B | Total Width | 1150 |
| C | Total Height | 1070 |
| D | Max Discharge Height | 2052 |
| E | Discharge Distance | 650 |
| F | Minimum clearance from the ground | 155 |
| G | Max Turning Radius(m) | 2.4 |
| H | Total Weight(kg) | 1700 |
| I | Rated bucket capacity (m3) | 0.6 |
| J | Rated loading quality (kg) | 600 |

***SCAN THIS QR CODE TO WATCH THE FULL VIDEO TOUR***

**WWW.GODZILLALOADERS.COM.AU**

GODZILLA LOADERS

# 1600W SLASHER PACKAGE UPGRADE




**24 MONTHS MANUFACTURER'S WARRANTY**
EXCLUSIVE AT GODZILLA LOADERS

## Perfect For Small Properties, Farms And Small Industrial Sites

| 1600W SLASHER PACKAGE UPGRADE | FINANCE AROUND |
|---|---|
| $5,990 +GST | $29 PER WEEK |

- 1600W SLASHER PACKAGE IS AN UPGRADE ON YOUR 1600W STANDARD PACKAGE
- APPROX 2 X 2.2M SLASHER, ROUGHLY THE SAME WIDTH AS THE MACHINE
- ALLOWS YOUR 1600W TO BECOME AN ALL-IN-ONE TOOL WITH 4 IN 1 BUCKET, GP BUCKET, FORKS IN THE STANDARD PACKAGE AND SLASHER UPGRADE SO YOU CAN DO IT ALL

*Prices And Specifications May Change Without Notice*

**TO TAKE THE NEXT STEP TODAY, CALL US ON 1300 556 877**

## PHOTO GALLERY
















## PACKAGE INCLUSIONS

| | | |
|---|---|---|
| EASY TO APPLY, NO DEPOSIT AND FINANCING AVAILABLE | AUXILIARY HYDRAULIC OUTPUTS | LIFT ARM SAFETY SUPPORT |
| BUCKET AND ARM SAFETY LOCK | HOSE COUPLER FITTINGS | LARGE ALLOY RADIATOR WITH COOLING FAN |
| PARKING BRAKE | QUICK RELEASE ATTACHMENT MOUNTING PLATE | HYDRAULIC OIL COOLER |
| LIGHTING PACKAGE | GAUGES AND WARNING LIGHTS | TIE DOWN LOCATIONS |
| REVERSE BUZZER | SERVICE KIT AND TOOLS | EMERGENCY STOP SWITCH |
| KEY STOP ENGINE | ENGINE ACCESS PANEL HINGED | LIFT HOOK LOCATIONS |

## MACHINE SPECIFICATIONS

| | |
|---|---|
| ENGINE | YUNNEI (USA DESIGN) 85HP |
| NUMBER OF CYLINDERS | 4 |
| WHEELBASE | 2200MM |
| WHEELTRACK | 1495MM |
| DUMPING HEIGHT | 3200MM |
| DUMPING REACH | 740MM |
| MIN TURNING RADIUS | 4800MM |
| L*W*H (+ALARM LAMP) | 5668*1925*2730MM (+130MM ALARM LAMP) |
| BUCKET WIDTH | 1900MM |
| BOOM THICKNESS | 25MM |
| BOOM CENTER DISTANCE | 910MM |
| CYLINDER SIZE (BACK) | 45/80MM |
| CYLINDER SIZE (OUT) | 50/80MM |
| GEARBOX | 29A SEPARATED |
| AXLE | SMALL HUB REDUCTION |
| TYRE | 20.5-16 |
| DRIVE TYPE | 4×4 |
| BRAKING TYPE | FOUR WHEEL DISC BRAKE |
| FUEL TANK CAPACITY | 75L |
| HYDRAULIC OIL TANK | 75L |
| TIME (LIFT+UNLOADING+DOWN) | 11.25S |
| WORKING PUMP FLOW RATE | 96 L/MIN |
| COUNTERWEIGHT TYPE | STAMPING COUNTERWEIGHT |
| MACHINE WEIGHT | 4500KG |
| BUCKET CAPACITY | 0.8 M3 |
| UPPER PLATE THICKNESS | 25MM |
| HINGE PLATE | 25/20 |
| MINIMUM GROUND CLEARANCE | 200MM |
| SPEED | 30 KM/H |

## DIMENSIONS 1600W LOADER

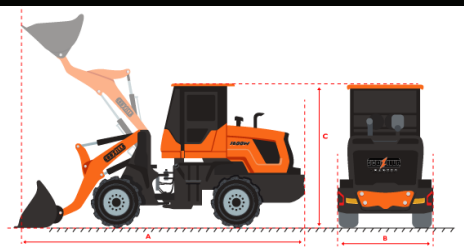


| DIMENSIONS | | mm |
|---|---|---|
| A | Total Lenght | 3650 |
| B | Total Width | 1150 |
| C | Total Height | 1070 |
| D | Max Discharge Height | 2052 |
| E | Discharge Distance | 650 |
| F | Minimum clearance from the ground | 155 |
| G | Max Turning Radius(m) | 2.4 |
| H | Total Weight(kg) | 1700 |
| I | Rated bucket capacity (m3) | 0.6 |
| J | Rated loading quality (kg) | 600 |

***SCAN THIS QR CODE TO WATCH THE FULL VIDEO TOUR***

**WWW.GODZILLALOADERS.COM.AU**

GODZILLA LOADERS

# 2500W




**24 MONTHS MANUFACTURER'S WARRANTY**
EXCLUSIVE AT GODZILLA LOADERS

## Cost-Effective Option For All Different Types Of Uses

**BASE PACKAGE INCLUDING IMPLEMENTS**

**$42,990 +GST**

**FINANCE AROUND**

**$219 PER WEEK**

- OPERATING WEIGHT – 5500KG / 5.5 TON
- LOAD CAPACITY – 2500 KG / 2.5 TON
- ENGINE – 4 CYLINDER, 112 HP
- DIMENSIONS – 6590MM (L) X 2080MM (W) X 2850MM (H) (+130MM ALARM LAMP)
- INCLUDES – GP BUCKET WITH 1M3 CAPACITY, 4 IN 1 BUCKET, HEAVY DUTY 1.1M FORKS, QUICK RELEASE HITCH
- WARRANTY – 24 MONTHS MANUFACTURER'S WARRANTY
- UPGRADE TO A CUMMINS ENGINE FOR $6,990 + GST, $35 PER WEEK ON FINANCE

*Prices And Specifications May Change Without Notice*

**TO TAKE THE NEXT STEP TODAY, CALL US ON 1300 556 877**

## PHOTO GALLERY











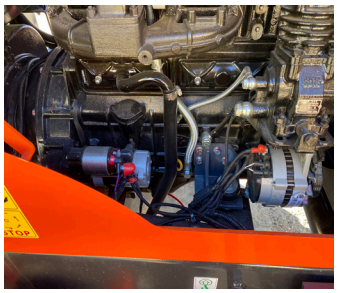


## PACKAGE INCLUSIONS

| | | |
|---|---|---|
| EASY TO APPLY, NO DEPOSIT AND FINANCING AVAILABLE | AUXILIARY HYDRAULIC OUTPUTS | LIFT ARM SAFETY SUPPORT |
| BUCKET AND ARM SAFETY LOCK | HOSE COUPLER FITTINGS | LARGE ALLOY RADIATOR WITH COOLING FAN |
| PARKING BRAKE | QUICK RELEASE ATTACHMENT MOUNTING PLATE | HYDRAULIC OIL COOLER |
| LIGHTING PACKAGE | GAUGES AND WARNING LIGHTS | TIE DOWN LOCATIONS |
| REVERSE BUZZER | SERVICE KIT AND TOOLS | EMERGENCY STOP SWITCH |
| KEY STOP ENGINE | ENGINE ACCESS PANEL HINGED | LIFT HOOK LOCATIONS |

## MACHINE SPECIFICATIONS

| | |
|---|---|
| ENGINE | YUNNEI (USA DESIGN) 112HP |
| NUMBER OF CYLINDERS | 4 |
| WHEELBASE | 2365MM |
| WHEELTRACK | 1555MM |
| DUMPING HEIGHT | 3500MM |
| DUMPING REACH | 700MM |
| MIN TURNING RADIUS | 4850MM |
| L*W*H (+ALARM LAMP) | 6590*2080*2850MM (+130MM ALARM LAMP) |
| BUCKET WIDTH | 2000MM |
| BOOM THICKNESS | 30MM |
| CYLINDER SIZE (BACK) | 55/90MM |
| CYLINDER SIZE (OUT) | 55/90MM |
| GEARBOX | 265 SEPARATED |
| AXLE | MEDIUM HUB REDUCTION |
| TYRE | 16/70-20 |
| DRIVE TYPE | 4×4 |
| BRAKING TYPE | FOUR WHEEL DISC BRAKE |
| FUEL TANK CAPACITY | 105L |
| HYDRAULIC OIL TANK | 105L |
| TIME (LIFT+UNLOADING+DOWN) | 11.58S |
| WORKING PUMP FLOW RATE | 151.2 L/MIN |
| COUNTERWEIGHT TYPE | STAMPING COUNTERWEIGHT |
| MACHINE WEIGHT | 5500KG |
| BUCKET CAPACITY | 1 M3 |
| RATED LOAD | 2500KG |
| UNLOADING ANGLE | 35 DEGREES |
| MINIMUM GROUND CLEARANCE | 260MM |
| SPEED | 35 KM/H |

## DIMENSIONS 2500W LOADER

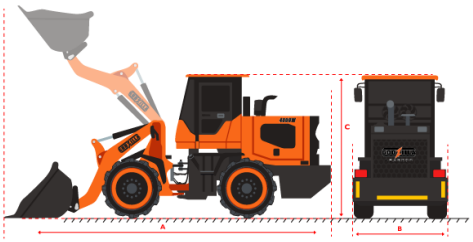


| DIMENSIONS | | mm |
|---|---|---|
| A | Total Length | 7320 |
| B | Total Width | 2480 |
| C | Total Height | 3240 |
| D | Max Discharge Height | 3800 |
| E | Discharge Distance | 1030 |
| F | Minimum clearance from the ground | 435 |
| G | Min Turning Radius(m) | 5200 |
| H | Total Weight(kg) | 9.5 ton |
| I | Rated bucket capacity | 1.5 M3 |
| J | Rated loading quality (kg) | 600 |
| K | Engine | 145hp |

***SCAN THIS QR CODE TO WATCH THE FULL VIDEO TOUR***

**WWW.GODZILLALOADERS.COM.AU**

GODZILLA LOADERS

# 3000W




**24 MONTHS MANUFACTURER'S WARRANTY**
EXCLUSIVE AT GODZILLA LOADERS

## Most Popular Choice, Great Lifting Capacity, Great Value

**BASE PACKAGE INCLUDING IMPLEMENTS**

**$44,990 +GST**

**FINANCE AROUND**

**$229 PER WEEK**

- OPERATING WEIGHT – 7000KG / 7 TON
- LOAD CAPACITY – 3000 KG / 3 TON
- ENGINE – 4 CYLINDER, 132 HP
- DIMENSIONS – 6715MM (L) X 2230MM (W) X 2950MM (H) (+130MM ALARM LAMP)
- INCLUDES – GP BUCKET WITH 1.2M3 CAPACITY, 4 IN 1 BUCKET, HEAVY DUTY 1.1M FORKS, QUICK RELEASE HITCH
- WARRANTY – 24 MONTHS MANUFACTURER'S WARRANTY
- UPGRADE TO A CUMMINS ENGINE FOR $7,990 + GST, $39 PER WEEK ON FINANCE

*Prices And Specifications May Change Without Notice*

**TO TAKE THE NEXT STEP TODAY, CALL US ON 1300 556 877**

## PHOTO GALLERY














## PACKAGE INCLUSIONS

| | | |
|---|---|---|
| EASY TO APPLY, NO DEPOSIT AND FINANCING AVAILABLE | AUXILIARY HYDRAULIC OUTPUTS | LIFT ARM SAFETY SUPPORT |
| BUCKET AND ARM SAFETY LOCK | HOSE COUPLER FITTINGS | LARGE ALLOY RADIATOR WITH COOLING FAN |
| PARKING BRAKE | QUICK RELEASE ATTACHMENT MOUNTING PLATE | HYDRAULIC OIL COOLER |
| LIGHTING PACKAGE | GAUGES AND WARNING LIGHTS | TIE DOWN LOCATIONS |
| REVERSE BUZZER | SERVICE KIT AND TOOLS | EMERGENCY STOP SWITCH |
| KEY STOP ENGINE | ENGINE ACCESS PANEL HINGED | LIFT HOOK LOCATIONS |

## MACHINE SPECIFICATIONS

| | |
|---|---|
| ENGINE | YUNNEI (USA DESIGN) 132HP |
| NUMBER OF CYLINDERS | 4 |
| WHEELBASE | 2590MM |
| WHEELTRACK | 1670MM |
| DUMPING HEIGHT | 3800MM |
| DUMPING REACH | 1030MM |
| MIN TURNING RADIUS | 5000MM |
| L*W*H (+ALARM LAMP) | 6715*2230*2950MM (+130MM ALARM LAMP ) |
| BUCKET WIDTH | 2200MM |
| BOOM THICKNESS | 30MM |
| BOOM CENTER DISTANCE | 960MM |
| CYLINDER SIZE (BACK) | 60/100MM |
| CYLINDER SIZE (OUT) | 80/120MM |
| GEARBOX | 300 SEPARATED |
| AXLE | LARGE HUB REDUCTION |
| TYRE | 16/70-24 |
| DRIVE TYPE | 4×4 |
| BRAKING TYPE | FOUR WHEEL DISC BRAKE |
| FUEL TANK CAPACITY | 95L |
| HYDRAULIC OIL TANK | 95L |
| TIME (LIFT+UNLOADING+DOWN) | 10.52S |
| WORKING PUMP FLOW RATE | 192 L/MIN |
| COUNTERWEIGHT TYPE | STAMPING COUNTERWEIGHT |
| MACHINE WEIGHT | 7000KG |
| BUCKET CAPACITY | 1.2 M3 |
| UPPER PLATE THICKNESS | 30MM |
| HINGE PLATE | 40/30 |
| MINIMUM GROUND CLEARANCE | 360MM |
| SPEED | 40 KM/H |

## DIMENSIONS 3000W LOADER

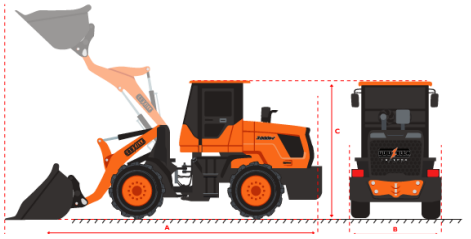

| DIMENSIONS | | mm |
|---|---|---|
| A | Total Length | 6715 |
| B | Total Width | 2230 |
| C | Total Height | 2950 |
| D | Max Discharge Height | 3800 |
| E | Discharge Distance | 1030 |
| F | Minimum clearance from the ground | 360 |
| G | Min Turning Radius(m) | 5000 |
| H | Total Weight(kg) | 7000 |
| I | Bucket capacity | 1.2 M3 |
| J | Rated Load (kg) | 3000 |
| K | Engine | 132hp |

***SCAN THIS QR CODE TO WATCH THE FULL VIDEO TOUR***

**WWW.GODZILLALOADERS.COM.AU**

GODZILLA LOADERS

# 3000W MULCHER PACKAGE UPGRADE




**24 MONTHS MANUFACTURER'S WARRANTY**
EXCLUSIVE AT GODZILLA LOADERS

## Most Popular Choice

| 3000W MULCHER PACKAGE UPGRADE | FINANCE AROUND |
|---|---|
| $24,990 +GST | $129 PER WEEK |

- 3000W MULCHER PACKAGE UPGRADE TO THE STANDARD PACKAGE
- ALLOWS YOU TO CLEAR LAND EASILY
- FULL WIDTH OF THE 3000W LOADER

*Prices And Specifications May Change Without Notice*

**TO TAKE THE NEXT STEP TODAY, CALL US ON 1300 556 877**

## PHOTO GALLERY








## PACKAGE INCLUSIONS

| | | |
|---|---|---|
| EASY TO APPLY, NO DEPOSIT AND FINANCING AVAILABLE | AUXILIARY HYDRAULIC OUTPUTS | LIFT ARM SAFETY SUPPORT |
| BUCKET AND ARM SAFETY LOCK | HOSE COUPLER FITTINGS | LARGE ALLOY RADIATOR WITH COOLING FAN |
| PARKING BRAKE | QUICK RELEASE ATTACHMENT MOUNTING PLATE | HYDRAULIC OIL COOLER |
| LIGHTING PACKAGE | GAUGES AND WARNING LIGHTS | TIE DOWN LOCATIONS |
| REVERSE BUZZER | SERVICE KIT AND TOOLS | EMERGENCY STOP SWITCH |
| KEY STOP ENGINE | ENGINE ACCESS PANEL HINGED | LIFT HOOK LOCATIONS |

## MACHINE SPECIFICATIONS

| | |
|---|---|
| ENGINE | YUNNEI (USA DESIGN) 132HP |
| NUMBER OF CYLINDERS | 4 |
| WHEELBASE | 2590MM |
| WHEELTRACK | 1670MM |
| DUMPING HEIGHT | 3800MM |
| DUMPING REACH | 1030MM |
| MIN TURNING RADIUS | 5000MM |
| L*W*H (+ALARM LAMP) | 6715*2230*2950MM (+130MM ALARM LAMP) |
| BUCKET WIDTH | 2200MM |
| BOOM THICKNESS | 30MM |
| BOOM CENTER DISTANCE | 960MM |
| CYLINDER SIZE (BACK) | 60/100MM |
| CYLINDER SIZE (OUT) | 80/120MM |
| GEARBOX | 300 SEPARATED |
| AXLE | LARGE HUB REDUCTION |
| TYRE | 16/70-24 |
| DRIVE TYPE | 4×4 |
| BRAKING TYPE | FOUR WHEEL DISC BRAKE |
| FUEL TANK CAPACITY | 95L |
| HYDRAULIC OIL TANK | 95L |
| TIME (LIFT+UNLOADING+DOWN) | 10.52S |
| WORKING PUMP FLOW RATE | 192 L/MIN |
| COUNTERWEIGHT TYPE | STAMPING COUNTERWEIGHT |
| MACHINE WEIGHT | 7000KG |
| BUCKET CAPACITY | 1.2 M3 |
| UPPER PLATE THICKNESS | 30MM |
| HINGE PLATE | 40/30 |
| MINIMUM GROUND CLEARANCE | 360MM |
| SPEED | 40 KM/H |

## DIMENSIONS 3000W LOADER

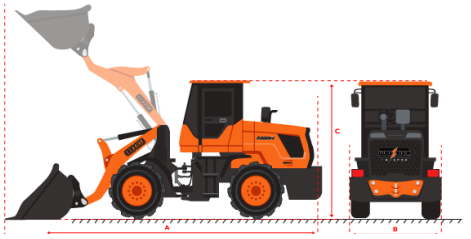

| DIMENSIONS | | mm |
|---|---|---|
| A | Total Length | 6715 |
| B | Total Width | 2230 |
| C | Total Height | 2950 |
| D | Max Discharge Height | 3800 |
| E | Discharge Distance | 1030 |
| F | Minimum clearance from the ground | 360 |
| G | Min Turning Radius(m) | 5000 |
| H | Total Weight(kg) | 7000 |
| I | Bucket capacity | 1.2 M3 |
| J | Rated Load (kg) | 3000 |
| K | Engine | 132hp |

***SCAN THIS QR CODE TO WATCH THE FULL VIDEO TOUR***

**WWW.GODZILLALOADERS.COM.AU**

GODZILLA LOADERS

# 4000W




**24 MONTHS MANUFACTURER'S WARRANTY**
EXCLUSIVE AT GODZILLA LOADERS

## Step It Up To The 9.5 Ton Perfect For Commercial Use

**BASE PACKAGE INCLUDING IMPLEMENTS**

**$54,990** +GST

**FINANCE AROUND**

**$279** PER WEEK

- OPERATING WEIGHT – 9500KG / 9.5 TON
- LOAD CAPACITY – 4000 KG / 4 TON
- ENGINE – 6 CYLINDER, 145 HP
- DIMENSIONS – 7320MM (L) X 2480MM (W) X 3240MM (H) (+130MM ALARM LAMP)
- INCLUDES – GP BUCKET WITH 1.5M3 CAPACITY, 4 IN 1 BUCKET, HEAVY DUTY 1.1M FORKS, QUICK RELEASE HITCH
- WARRANTY – 24 MONTHS MANUFACTURER'S WARRANTY
- UPGRADE TO A CUMMINS ENGINE FOR $8,990 + GST, $45 PER WEEK ON FINANCE

*Prices And Specifications May Change Without Notice*

**TO TAKE THE NEXT STEP TODAY, CALL US ON 1300 556 877**

## PHOTO GALLERY














## PACKAGE INCLUSIONS

| | | |
|---|---|---|
| EASY TO APPLY, NO DEPOSIT AND FINANCING AVAILABLE | AUXILIARY HYDRAULIC OUTPUTS | LIFT ARM SAFETY SUPPORT |
| BUCKET AND ARM SAFETY LOCK | HOSE COUPLER FITTINGS | LARGE ALLOY RADIATOR WITH COOLING FAN |
| PARKING BRAKE | QUICK RELEASE ATTACHMENT MOUNTING PLATE | HYDRAULIC OIL COOLER |
| LIGHTING PACKAGE | GAUGES AND WARNING LIGHTS | TIE DOWN LOCATIONS |
| REVERSE BUZZER | SERVICE KIT AND TOOLS | EMERGENCY STOP SWITCH |
| KEY STOP ENGINE | ENGINE ACCESS PANEL HINGED | LIFT HOOK LOCATIONS |

## MACHINE SPECIFICATIONS

| | |
|---|---|
| ENGINE | YUCHAI (USA DESIGN) 145HP |
| NUMBER OF CYLINDERS | 6 |
| WHEELBASE | 2670MM |
| WHEELTRACK | 1700MM |
| DUMPING HEIGHT | 3800MM |
| DUMPING REACH | 950MM |
| MIN TURNING RADIUS | 5200MM |
| L*W*H (+ALARM LAMP) | 7320*2480*3240MM (+130MM ALARM LAMP) |
| BUCKET WIDTH | 2400MM |
| BOOM THICKNESS | 40MM |
| BOOM CENTER DISTANCE | 960MM |
| CYLINDER SIZE (BACK) | 60/100MM |
| CYLINDER SIZE (OUT) | 80/120MM |
| GEARBOX | 315 SEPARATED |
| AXLE | STANDARD 28 AXLE |
| TYRE | 17.5-25 |
| DRIVE TYPE | 4×4 |
| BRAKING TYPE | FOUR WHEEL DISC BRAKE |
| FUEL TANK CAPACITY | 140L |
| HYDRAULIC OIL TANK | 140L |
| TIME (LIFT+UNLOADING+DOWN) | 13S |
| WORKING PUMP FLOW RATE | 220 L/MIN |
| COUNTERWEIGHT TYPE | STANDARD COUNTERWEIGHT |
| MACHINE WEIGHT | 9500KG |
| BUCKET CAPACITY | 1.5 M3 |
| ARM THICKNESS | 40MM |
| HINGE PLATE | 40/30MM |
| MINIMUM GROUND CLEARANCE | 435MM |
| SPEED | 46 KM/H |

## DIMENSIONS 4000W LOADER

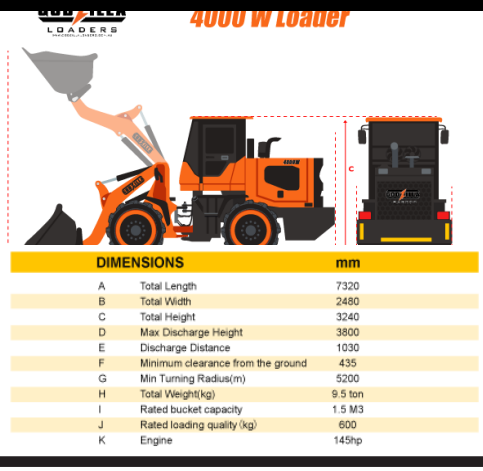


| DIMENSIONS | | mm |
|---|---|---|
| A | Total Length | 7320 |
| B | Total Width | 2480 |
| C | Total Height | 3240 |
| D | Max Discharge Height | 3800 |
| E | Discharge Distance | 1030 |
| F | Minimum clearance from the ground | 435 |
| G | Min Turning Radius(m) | 5200 |
| H | Total Weight(kg) | 9.5 ton |
| I | Rated bucket capacity | 1.5 M3 |
| J | Rated loading quality (kg) | 600 |
| K | Engine | 145hp |

***SCAN THIS QR CODE TO WATCH THE FULL VIDEO TOUR***

**WWW.GODZILLALOADERS.COM.AU**

GODZILLA LOADERS

# 4500W SUPER STRONG




ENGINE POWERED BY Cummins®

**24 MONTHS MANUFACTURER'S WARRANTY**
EXCLUSIVE AT GODZILLA LOADERS

## Super Heavy Duty, Economical And Reliable

**BASE PACKAGE INCLUDING IMPLEMENTS**
**$99,990 +GST**

**FINANCE AROUND**
**$499 PER WEEK**

- OPERATING WEIGHT – 12900KG / 12.9 TON
- LOAD CAPACITY – 4500 KG / 4.5 TON
- ENGINE – 6 CYLINDER, 180 HP
- DIMENSIONS – 7295MM (L) X 2574MM (W) X 3324MM (H) (+130MM ALARM LAMP)
- INCLUDES – HAS GP BUCKET WITH 2.5M3 CAPACITY AND HEAVY DUTY 1.1M FORKS
- WARRANTY – 24 MONTHS MANUFACTURER'S WARRANTY

*Prices And Specifications May Change Without Notice*

**TO TAKE THE NEXT STEP TODAY, CALL US ON 1300 556 877**

## PHOTO GALLERY








## PACKAGE INCLUSIONS

| | | |
|---|---|---|
| EASY TO APPLY, NO DEPOSIT AND FINANCING AVAILABLE | AUXILIARY HYDRAULIC OUTPUTS | LIFT ARM SAFETY SUPPORT |
| BUCKET AND ARM SAFETY LOCK | HOSE COUPLER FITTINGS | LARGE ALLOY RADIATOR WITH COOLING FAN |
| PARKING BRAKE | QUICK RELEASE ATTACHMENT MOUNTING PLATE | HYDRAULIC OIL COOLER |
| LIGHTING PACKAGE | GAUGES AND WARNING LIGHTS | TIE DOWN LOCATIONS |
| REVERSE BUZZER | SERVICE KIT AND TOOLS | EMERGENCY STOP SWITCH |
| KEY STOP ENGINE | ENGINE ACCESS PANEL HINGED | LIFT HOOK LOCATIONS |

## MACHINE SPECIFICATIONS

| | |
|---|---|
| ENGINE | CUMMINS 180 HP |
| NUMBER OF CYLINDERS | 6 |
| WHEELBASE | 3200MM |
| WHEELTRACK | 2250MM |
| DUMPING HEIGHT | 3200MM |
| DUMPING REACH | 1210MM |
| MIN TURNING RADIUS | 6116MM |
| L*W*H (+ALARM LAMP) | 7295*2574*3324MM (+130MM ALARM LAMP) |
| BUCKET WIDTH | 2570MM |
| BOOM THICKNESS | 36MM |
| BOOM CENTER DISTANCE | 1014MM |
| CYLINDER SIZE (BACK) | 1244MM L, 146M DIA |
| CYLINDER SIZE (OUT) | 80/120MM |
| GEARBOX | 2F/1R; PLANETARY TRANSMISSION |
| AXLE | SINGLE STAGE |
| TYRE | 20.5-25 |
| DRIVE TYPE | 4×4 |
| BRAKING TYPE | FOUR WHEEL DISC BRAKE |
| FUEL TANK CAPACITY | 222L |
| HYDRAULIC OIL TANK | 118L |
| TIME (LIFT+UNLOADING+DOWN) | 13S |
| WORKING PUMP FLOW RATE | 101ML/R |
| COUNTERWEIGHT TYPE | STANDARD COUNTERWEIGHT |
| MACHINE WEIGHT | 12900KG |
| BUCKET CAPACITY | 2.5 M3 |
| UPPER PLATE THICKNESS | 40MM |
| HINGE PLATE | 36MM |
| MINIMUM GROUND CLEARANCE | 430MM |
| SPEED | 35 KM/H |

## DIMENSIONS 4500W LOADER

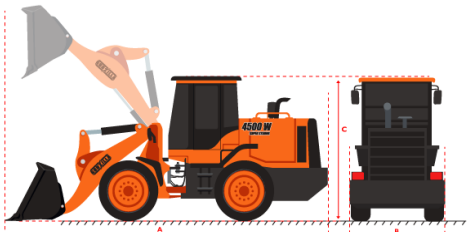

| DIMENSIONS | | mm |
|---|---|---|
| A | Total Length | 7295 |
| B | Total Width | 2574 |
| C | Total Height | 3324 |
| D | Max Dumping Height | 3200 |
| E | Discharge Distance | 1030 |
| F | Minimum clearance from the ground | 430 |
| G | Min Turning Radius | 6116 |
| H | Total Weight | 12.9 ton |
| I | Rated bucket capacity | 2.5 M3 |
| J | Rated loading quality (kg) | 4500 |
| K | Engine Power | 173hp |

***SCAN THIS QR CODE TO WATCH THE FULL VIDEO TOUR***

**WWW.GODZILLALOADERS.COM.AU**

GODZILLA LOADERS

# 5500W SUPER STRONG




**24 MONTHS MANUFACTURER'S WARRANTY**
EXCLUSIVE AT GODZILLA LOADERS

ENGINE POWERED BY Cummins

## Super Heavy Duty, Economical And Reliable

| BASE PACKAGE INCLUDING IMPLEMENTS | FINANCE AROUND |
|---|---|
| $109,990 +GST | $549 PER WEEK |

## OPTIONAL 4 IN 1 BUCKET $11,990+GST

- OPERATING WEIGHT – 17000KG / 17 TON
- LOAD CAPACITY – 5500 KG / 5.5 TON
- ENGINE – 6 CYLINDER, 215 HP
- DIMENSIONS – 7720MM (L) X 3030MM (W) X 3378MM (H) (+130MM ALARM LAMP)
- INCLUDES – GP BUCKET WITH 4.5M3 CAPACITY AND HEAVY DUTY 1.1M FORKS
- WARRANTY – 24 MONTHS MANUFACTURER'S WARRANTY

*Prices And Specifications May Change Without Notice*

**TO TAKE THE NEXT STEP TODAY, CALL US ON 1300 556 877**

## PHOTO GALLERY















## PACKAGE INCLUSIONS

| | | |
|---|---|---|
| EASY TO APPLY, NO DEPOSIT AND FINANCING AVAILABLE | AUXILIARY HYDRAULIC OUTPUTS | LIFT ARM SAFETY SUPPORT |
| BUCKET AND ARM SAFETY LOCK | HOSE COUPLER FITTINGS | LARGE ALLOY RADIATOR WITH COOLING FAN |
| PARKING BRAKE | QUICK RELEASE ATTACHMENT MOUNTING PLATE | HYDRAULIC OIL COOLER |
| LIGHTING PACKAGE | GAUGES AND WARNING LIGHTS | TIE DOWN LOCATIONS |
| REVERSE BUZZER | SERVICE KIT AND TOOLS | EMERGENCY STOP SWITCH |
| KEY STOP ENGINE | ENGINE ACCESS PANEL HINGED | LIFT HOOK LOCATIONS |

## MACHINE SPECIFICATIONS

| | |
|---|---|
| ENGINE | CUMMINS 215 HP |
| NUMBER OF CYLINDERS | 6 |
| WHEELBASE | 2920MM |
| WHEELTRACK | 2200MM |
| DUMPING HEIGHT | 3200MM |
| DUMPING REACH | 1210MM |
| MIN TURNING RADIUS | 6116MM |
| L*W*H (+ALARM LAMP) | 7720*3030*3378MM (+130MM ALARM LAMP) |
| BUCKET WIDTH | 2950MM |
| BOOM THICKNESS | 46MM |
| BOOM CENTER DISTANCE | 1130MM |
| CYLINDER SIZE (BACK) | 180/100MM |
| CYLINDER SIZE (OUT) | 200/110MM |
| GEARBOX | 4F/2R; AXIAL FULL-POWER SHIFT TRANSMISSION |
| AXLE | SINGLE STAGE |
| TYRE | 23.5-25 |
| DRIVE TYPE | 4×4 |
| BRAKING TYPE | FOUR WHEEL DISC BRAKE |
| FUEL TANK CAPACITY | 180L |
| HYDRAULIC OIL TANK | 180L |
| TIME (LIFT+UNLOADING+DOWN) | 13S |
| WORKING PUMP FLOW RATE | 160ML/R |
| COUNTERWEIGHT TYPE | STANDARD COUNTERWEIGHT |
| MACHINE WEIGHT | 17000KG |
| BUCKET CAPACITY | 4.5 M3 |
| UPPER PLATE THICKNESS | 40MM |
| HINGE PLATE | 46MM |
| MINIMUM GROUND CLEARANCE | 430MM |
| SPEED | 40 KM/H |

## DIMENSIONS 5500W LOADER

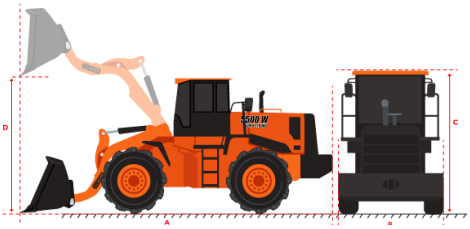


| DIMENSIONS | | mm |
|---|---|---|
| A | Total Length | 7720 |
| B | Total Width | 3030 |
| C | Total Height | 3378 |
| D | Max Dumping Height | 3200 |
| E | Discharge Distance | 1030 |
| F | Minimum clearance from the ground | 430 |
| G | Min Turning Radius | 6116 |
| H | Total Weight | 17 ton |
| I | Rated bucket capacity | 4.5 M3 |
| J | Rated loading quality (kg) | 5500 |
| K | Engine Power | 217hp |

***SCAN THIS QR CODE TO WATCH THE FULL VIDEO TOUR***

**WWW.GODZILLALOADERS.COM.AU**

GODZILLA LOADERS

# 6500W SUPER STRONG




ENGINE POWERED BY Cummins®

**24 MONTHS MANUFACTURER'S WARRANTY**
EXCLUSIVE AT GODZILLA LOADERS

## Super Heavy Duty, Economical And Reliable

| BASE PACKAGE INCLUDING IMPLEMENTS | FINANCE AROUND |
|---|---|
| $139,990 +GST | $699 PER WEEK |

- OPERATING WEIGHT – 20200KG / 20.2 TON
- LOAD CAPACITY – 6500 KG / 6.5 TON
- ENGINE – 6 CYLINDER, 240 HP
- DIMENSIONS – 8600MM (L) X 2950MM (W) X 3600MM (H) (+130MM ALARM LAMP)
- INCLUDES – GP BUCKET WITH 5.0 M3 CAPACITY AND HEAVY DUTY 1.1M FORKS
- WARRANTY – 24 MONTHS MANUFACTURER'S WARRANTY

*Prices And Specifications May Change Without Notice*

**TO TAKE THE NEXT STEP TODAY, CALL US ON 1300 556 877**

## PHOTO GALLERY








## PACKAGE INCLUSIONS

| | | |
|---|---|---|
| EASY TO APPLY, NO DEPOSIT AND FINANCING AVAILABLE | AUXILIARY HYDRAULIC OUTPUTS | LIFT ARM SAFETY SUPPORT |
| BUCKET AND ARM SAFETY LOCK | HOSE COUPLER FITTINGS | LARGE ALLOY RADIATOR WITH COOLING FAN |
| PARKING BRAKE | QUICK RELEASE ATTACHMENT MOUNTING PLATE | HYDRAULIC OIL COOLER |
| LIGHTING PACKAGE | GAUGES AND WARNING LIGHTS | TIE DOWN LOCATIONS |
| REVERSE BUZZER | SERVICE KIT AND TOOLS | EMERGENCY STOP SWITCH |
| KEY STOP ENGINE | ENGINE ACCESS PANEL HINGED | LIFT HOOK LOCATIONS |

## MACHINE SPECIFICATIONS

| | |
|---|---|
| ENGINE | CUMMINS 240 HP |
| NUMBER OF CYLINDERS | 6 |
| WHEELBASE | 3260MM |
| WHEELTRACK | 2250MM |
| DUMPING HEIGHT | 3200MM |
| DUMPING REACH | 1210MM |
| MIN TURNING RADIUS | 6116MM |
| L*W*H (+ALARM LAMP) | 8600*2950*3600MM (+130MM ALARM LAMP) |
| BUCKET WIDTH | 3024MM |
| BOOM THICKNESS | 60MM |
| BOOM CENTER DISTANCE | 1130MM |
| CYLINDER SIZE (BACK) | 207/160MM |
| CYLINDER SIZE (OUT) | 245/135MM |
| GEARBOX | 2F/1R; EH CONTROL |
| AXLE | SINGLE STAGE |
| TYRE | 26.5-25 |
| DRIVE TYPE | 4×4 |
| BRAKING TYPE | FOUR WHEEL DISC BRAKE |
| FUEL TANK CAPACITY | 280L |
| HYDRAULIC OIL TANK | 210L |
| TIME (LIFT+UNLOADING+DOWN) | 13S |
| WORKING PUMP FLOW RATE | 160ML/R |
| COUNTERWEIGHT TYPE | STANDARD COUNTERWEIGHT |
| MACHINE WEIGHT | 20200KG |
| BUCKET CAPACITY | 5 M3 |
| UPPER PLATE THICKNESS | 40MM |
| HINGE PLATE | 60/50MM |
| MINIMUM GROUND CLEARANCE | 430MM |
| SPEED | 40 KM/H |

## DIMENSIONS 6500W LOADER

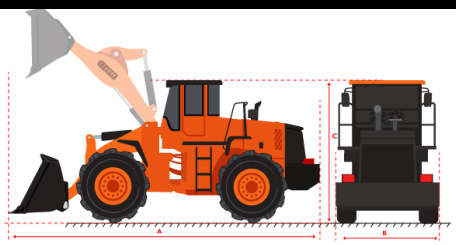

| DIMENSIONS | | mm |
|---|---|---|
| A | Total Length | 8600 |
| B | Total Width | 2950 |
| C | Total Height | 3600 |
| D | Max Dumping Height | 3200 |
| E | Discharge Distance | 1030 |
| F | Minimum clearance from the ground | 430 |
| G | Min Turning Radius | 6116 |
| H | Total Weight | 20.2 ton |
| I | Rated bucket capacity | 5.0 M3 |
| J | Rated loading quality (kg) | 6500 |
| K | Engine Power | 235hp |

***SCAN THIS QR CODE TO WATCH THE FULL VIDEO TOUR***

**WWW.GODZILLALOADERS.COM.AU**

GODZILLA LOADERS

# 7500W SUPER STRONG




ENGINE POWERED BY Cummins®

**24 MONTHS MANUFACTURER'S WARRANTY**
EXCLUSIVE AT GODZILLA LOADERS

## Super Heavy Duty, Economical And Reliable

**BASE PACKAGE INCLUDING IMPLEMENTS**

**$179,990 +GST**

**FINANCE AROUND**

**$899 PER WEEK**

- OPERATING WEIGHT – 23000KG / 23 TON
- LOAD CAPACITY – 7500 KG / 7.5 TON
- ENGINE – 6 CYLINDER, 295 HP
- DIMENSIONS – 8840MM (L) X 3260MM (W) X 3530MM (H) (+130MM ALARM LAMP)
- INCLUDES – GP BUCKET WITH 7.0 M3 CAPACITY AND HEAVY DUTY 1.1M FORKS
- WARRANTY – 24 MONTHS MANUFACTURER'S WARRANTY

*Prices And Specifications May Change Without Notice*

**TO TAKE THE NEXT STEP TODAY, CALL US ON 1300 556 877**

## PHOTO GALLERY












## PACKAGE INCLUSIONS

| | | |
|---|---|---|
| EASY TO APPLY, NO DEPOSIT AND FINANCING AVAILABLE | AUXILIARY HYDRAULIC OUTPUTS | LIFT ARM SAFETY SUPPORT |
| BUCKET AND ARM SAFETY LOCK | HOSE COUPLER FITTINGS | LARGE ALLOY RADIATOR WITH COOLING FAN |
| PARKING BRAKE | QUICK RELEASE ATTACHMENT MOUNTING PLATE | HYDRAULIC OIL COOLER |
| LIGHTING PACKAGE | GAUGES AND WARNING LIGHTS | TIE DOWN LOCATIONS |
| REVERSE BUZZER | SERVICE KIT AND TOOLS | EMERGENCY STOP SWITCH |
| KEY STOP ENGINE | ENGINE ACCESS PANEL HINGED | LIFT HOOK LOCATIONS |

## MACHINE SPECIFICATIONS

| | |
|---|---|
| ENGINE | CUMMINS 295 HP |
| NUMBER OF CYLINDERS | 6 |
| WHEELBASE | 3450MM |
| WHEELTRACK | 2250MM |
| DUMPING HEIGHT | 3250MM |
| DUMPING REACH | 1310MM |
| MIN TURNING RADIUS | 6116MM |
| L*W*H (+ALARM LAMP) | 8840*3260*3530MM (+130MM ALARM LAMP) |
| BUCKET WIDTH | 3210MM |
| BOOM THICKNESS | 70MM |
| BOOM CENTER DISTANCE | 1250MM |
| CYLINDER SIZE (BACK) | 207/160MM |
| CYLINDER SIZE (OUT) | 245/135MM |
| GEARBOX | F4/R3; EH CONTROL |
| AXLE | SINGLE STAGE |
| TYRE | 26.5-25 |
| DRIVE TYPE | 4×4 |
| BRAKING TYPE | FOUR WHEEL DISC BRAKE |
| FUEL TANK CAPACITY | 330L |
| HYDRAULIC OIL TANK | 240L |
| TIME (LIFT+UNLOADING+DOWN) | 13S |
| WORKING PUMP FLOW RATE | 170ML/R |
| COUNTERWEIGHT TYPE | STANDARD COUNTERWEIGHT |
| MACHINE WEIGHT | 23000KG |
| BUCKET CAPACITY | 7 M3 |
| UPPER PLATE THICKNESS | 40MM |
| HINGE PLATE | 60, 50 MM |
| MINIMUM GROUND CLEARANCE | 430MM |
| SPEED | 40 KM/H |

## DIMENSIONS 7500W LOADER

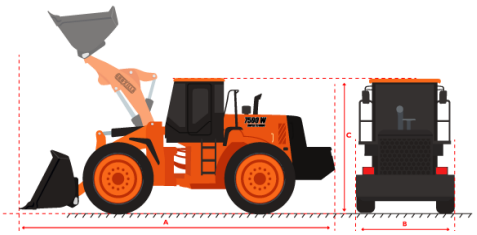


| DIMENSIONS | | mm |
|---|---|---|
| A | Total Length | 8840 |
| B | Total Width | 3260 |
| C | Total Height | 3530 |
| D | Max Dumping Height | 3250 |
| E | Discharge Distance | 1030 |
| F | Minimum clearance from the ground | 430 |
| G | Min Turning Radius | 6116 |
| H | Total Weight | 23 ton |
| I | Rated bucket capacity | 5.0 M3 |
| J | Rated loading quality (kg) | 7500 |
| K | Engine Power | 267hp |

***SCAN THIS QR CODE TO WATCH THE FULL VIDEO TOUR***

**WWW.GODZILLALOADERS.COM.AU**

GODZILLA LOADERS

# REACH WIZARD 7000 AT




ENGINE POWERED BY Cummins

**24 MONTHS MANUFACTURER'S WARRANTY**
EXCLUSIVE AT GODZILLA LOADERS

## Unmatched Reach. Unstoppable Performance.

| BASE PACKAGE INCLUDING IMPLEMENTS | FINANCE AROUND |
|---|---|
| $109,990 +GST | $549 PER WEEK |

- CUMMINS QSB 3.9 97KW /130 HP TURBOCHARGED DIESEL ENGINE
- RATED LIFT CAPACITY – 3500KG (@ 600MM LOAD CENTRE)
- WEIGHT – 7000 KG
- LIFTING HEIGHT – 7.0 M
- DIMENSIONS – 5215 MM (L) X 2390 MM (W) X 2580 MM (H)
- WARRANTY – 24 MONTHS MANUFACTURER'S WARRANTY

*Prices And Specifications May Change Without Notice*

**TO TAKE THE NEXT STEP TODAY, CALL US ON 1300 556 877**

## PHOTO GALLERY











## PACKAGE INCLUSIONS

| | | |
|---|---|---|
| LIFTING TRUSSES | PREMIUM CUMMINS ENGINE | HYDRAULIC OIL COOLER |
| LOADING PALLETS | TRAVEL SPEED – 9 KM/H (LOW RANGE) / 40 KM/H (HIGH RANGE) | AUXILIARY HYDRAULIC OUTPUTS |
| STACKING HAY | REVERSE CYCLE AIR CONDITIONING | ELECTROMAGNETIC HYDRAULIC PILOT CONTROL |
| LOADING FEED | PREMIUM BRAKES FOR GUARANTEED SAFETY | HOSE QUICK COUPLER FITTINGS |
| PLACING MATERIALS AT HEIGHT | LARGE ALLOY RADIATOR WITH COOLING FAN | HEAVY-DUTY TELESCOPIC BOOM |
| MAX LIFTING HEIGHT – 7.0M | SOFT TOUCH JOYSTICK STEERING CONTROL | HYDROSTATIC DRIVE TRAIN SYSTEM |
| MUFFLER INSULATION | CNC MANUFACTURING AND ELECTROPHORESIS PAINT PROCESS | GAUGES AND WARNING LIGHTS |
| SERVICE KIT AND TOOLS | ENGINE ACCESS PANEL HINGED AND LOCKABLE | HEAT-TREATED PINS AND GREASEABLE BRONZE BUSHES |
| TIE DOWN LOCATIONS | EMERGENCY STOP SWITCH | LIFT HOOK LOCATIONS |
| LIFT ARM SAFETY SUPPORT | | |

## MACHINE SPECIFICATIONS

| | |
|---|---|
| **ENGINE** | |
| ENGINE MAKE | CUMMINS QSB 3.9 |
| TYPE | TURBOCHARGER |
| RATED POWER (HP) | 130 |
| CYLINDERS | 4 |
| DRIVE TYPE | 4WD |
| **PERFORMANCE PARAMETERS** | |
| LIFTING HEIGHT (M) | 7.0 |
| MAXIMUM FORWARD REACH (M) | 3.9 |
| MAXIMUM LOAD CAPACITY (KG) | 3500 |
| MACHINE WEIGHT (KG) | 7000 |
| MAXIMUM CLIMBING ABILITY (°) | 45 (UNLOADED) |
| **TRANSMISSION SYSTEM** | |
| GEARBOX | HYDRAULIC SHIFT |
| NUMBER OF GEARS | 2 FORWARD, 2 BACKWARD |
| MAXIMUM SPEED (KM/H) | 9/40 |
| **FLUID CAPACITIES** | |
| FUEL TANK (L) | 170 |
| HYDRAULIC OIL TANK (L) | 170 |
| ENGINE OIL (L) | 10.9 |
| **SPECIFICATIONS** | |
| RATED LIFT CAPACITY | 3500KG @ 600MM LOAD CENTRE |
| WEIGHT | 7000 KG |
| DIMENSIONS | 5215 MM (L) X 2390 MM (W) X 2580 MM (H) |
| WARRANTY | 24 MONTHS MANUFACTURER'S WARRANTY |

## DIMENSIONS REACH WIZARD 7000AT

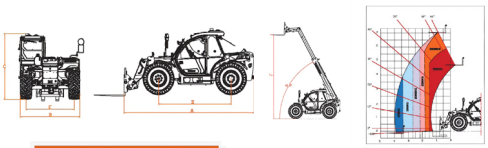

**SPECIFICATION**

| | |
|---|---|
| Loading Capacity | 3500kg |
| Machine Weight | 7000kg |
| Max. Lifting Height | 7.0m |
| Max. Working Radius | 3.9m |
| Min. Turning Radius | 3.9m |
| Max. Climbing Ability (Unloaded) | 45% |
| Rear Axle Tilt Angle | ±5° |
| Braking Distance (Unloaded) | 5m (40km/h) |
| Main Arm Lifting Time | 7.5s |
| Main Arm Lowering Time | 5.6s |
| Main Arm Extension Time | 6.9s |
| Main Arm Retraction Time | 5.3s |
| Driving And Steering Modes | 4WD/4WS |
| FORWARD – First Gear Speed | 9km/h |
| FORWARD – Second Gear Speed | 40km/h |
| BACKWARD – First Gear Speed | 9km/h |
| BACKWARD – Second Gear Speed | 40km/h |

| | | |
|---|---|---|
| A | Total Length | 5.215m |
| B | Total Width | 2.39m |
| C | Total Height | 2.58m |
| D | Wheelbase | 2.90m |
| E | Wheel Track | 1.93m |
| F | Max. Lifting Height | 7.0m |
| G | Ground Clearance | 0.38m |
| | Tire Size | 460/70-R24 |

| | |
|---|---|
| Engine | QSB3.9 |
| Rated Power | 97kw |
| Fuel Tank | 170L |
| Hydraulic Oil Tank | 170L |
| Engine Oil | 10.9L |

***SCAN THIS QR CODE TO WATCH THE FULL VIDEO TOUR***

**WWW.GODZILLALOADERS.COM.AU**

GODZILLA LOADERS

# SITE WIZARD




**24 MONTHS MANUFACTURER'S WARRANTY**
EXCLUSIVE AT GODZILLA LOADERS

## Compact Power. Serious Performance.

**BASE PACKAGE INCLUDING IMPLEMENTS**

**$84,990** +GST

**FINANCE AROUND**

**$429** PER WEEK

- LOAD CAPACITY – LOADER – 2500 KG
- LOAD CAPACITY – EXCAVATOR – 1000 KG
- WEIGHT – 8200 KG
- DIMENSIONS – 6150 MM (L) X 2350 MM (W) X 3763 MM (H)
- BUCKET – 1 CBM
- WARRANTY – 24 MONTHS MANUFACTURER'S WARRANTY

*Prices And Specifications May Change Without Notice*

**TO TAKE THE NEXT STEP TODAY, CALL US ON 1300 556 877**

## PHOTO GALLERY








## STANDARD PACKAGE INCLUSIONS:

| | | |
|---|---|---|
| QUICK HITCH (LOADER) | 4 IN 1 BUCKET (LOADER) | 300MM BUCKET (EXCAVATOR ARM) |
| LARGE ALLOY RADIATOR WITH COOLING FAN | HOSE QUICK COUPLER FITTINGS | GAUGES AND WARNING LIGHTS |
| SOFT TOUCH JOYSTICK STEERING CONTROL | HEAVY-DUTY LOADER ARMS | SERVICE KIT AND TOOLS |
| HYDRAULIC OIL COOLER | MUFFLER INSULATION | ENGINE ACCESS PANEL |
| AUXILIARY HYDRAULIC OUTPUTS | HYDROSTATIC DRIVE TRAIN SYSTEM | HEAT-TREATED PINS |
| ELECTROMAGNETIC HYDRAULIC PILOT CONTROL | STANDARD ATTACHMENT MOUNTING PLATE | TIE DOWN LOCATIONS |

## PREMIUM PACKAGE UPGRADE $4,990+GST, INCLUDES EVERYTHING IN THE STANDARD PACKAGE PLUS:

| | | |
|---|---|---|
| PALLET FORK (LOADER) | TELE EXTENSION (EXCAVATOR ARM) | 1000MM BUCKET (EXCAVATOR ARM) |
| QUICK HITCH (EXCAVATOR ARM) | 450MM BUCKET (EXCAVATOR ARM) | OPTIONAL UPGRADE – HYDRAULIC SIDE-SHIFT BACKHOE CARRIAGE $3,990+GST |

## MACHINE SPECIFICATIONS

| | |
|---|---|
| **ENGINE** | |
| ENGINE MAKE | YUCHAI POWER 4105T |
| TYPE | TURBOCHARGER |
| RATED POWER (KW) | 85 (114 HP) |
| RATED SPEED (R/MIN) | 2400 |
| CYLINDERS | 4 |
| **DRIVELINE** | |
| SYSTEM PRESSURE (MPA) | 28 |
| DRIVE TYPE | 4WD |
| SPEED TYPE | HYDRAULIC POWER SHIFT |
| TRAVEL SPEED (KM/H) | 28/38 |
| MAXIMUM CLIMBING ABILITY ( ° ) | 35 |
| GEARBOX | HYDRAULIC SHIFT |
| NUMBER OF GEARS | 2 FORWARD, 2 REVERSE |
| TORQUE CONVERTER | YJ280 |
| **DIGGING PARAMETERS** | |
| MAXIMUM TELESCOPIC DIGGING DEPTH (MM) | 4230/5500 |
| MAXIMUM DIGGING RADIUS (MM) | 4800/6000 |
| MAXIMUM LIFTING HEIGHT (MM) | 5200/5950 |
| BUCKET CAPACITY (M3) | 0.3 |
| EXCAVATOR ROTATION ANGLE ( ° ) | 190 |
| **LOADING PARAMETERS** | |
| MAXIMUM DUMPING HEIGHT (MM) | 2850 |
| MAXIMUM DUMPING DISTANCE (MM) | 1062 |
| BUCKET CAPACITY (M3) | 1 |
| **FLUID CAPACITIES** | |
| FUEL TANK (L) | 100 |
| HYDRAULIC OIL TANK (L) | 100 |
| **SPECIFICATIONS** | |
| RATED LOAD (LOADER) | 2500KG* |
| WEIGHT | 8200 KG |
| DIMENSIONS | 6150MM (L) X 2350MM (W) X 3763MM (H) |
| WARRANTY | 24 MONTHS MANUFACTURER'S WARRANTY |

## DIMENSIONS SITE WIZARD

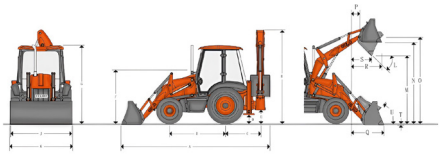

### STATIC PARAMETER

| MACHINE MODEL | | Site Wizard |
|---|---|---|
| A Total Travel Length | mm | 6250 |
| B Total Travel Length | mm | 2290 |
| C Distance From The Rear Axle To The Excavator | mm | 1420 |
| D Stabiliser Feet Clearance | mm | 300 |
| E Kingpost Clearance | mm | 460 |
| F Steering Wheel Centre Height | mm | 2100 |
| G Cab Roof Height | mm | 2900 |
| H Total Travel Clearance | mm | 3650 |
| J Rear Frame Width | mm | 2250 |
| K Shovel Width | mm | 2230 |
| Overall Weight | kg | 8200/8500 |

### BUCKET PARAMETER

| | | |
|---|---|---|
| L Dump Angle | ° | 50 |
| M Dump Height | mm | 2850 |
| N Load Over Height | mm | 3400 |
| O Loader Hinge Pin Height | mm | 3620 |
| P Pin Forward Reach | mm | 380 |
| Q Fork Backward Tilt Angle | mm | 1670 |
| R Maximum Reach At Full Height | mm | 1245 |
| S Reach At Full Height Fully Dumped | mm | 1000 |
| T Dig Depth | mm | 100 |
| U Roll Back At Ground | ° | 45 |
| Jaw Opening Width | mm | 880 |
| Bucket Capacity | m³ | 1 |

***SCAN THIS QR CODE TO WATCH THE FULL VIDEO TOUR***

**WWW.GODZILLALOADERS.COM.AU**

GODZILLA LOADERS

# OPTIONAL UPGRADE FOR SITE WIZARD

## Hydraulic Side-Shift Backhoe Carriage



## $3,990+GST

TO TAKE THE NEXT STEP TODAY, CALL US ON 1300 556 877


SITE WIZARD

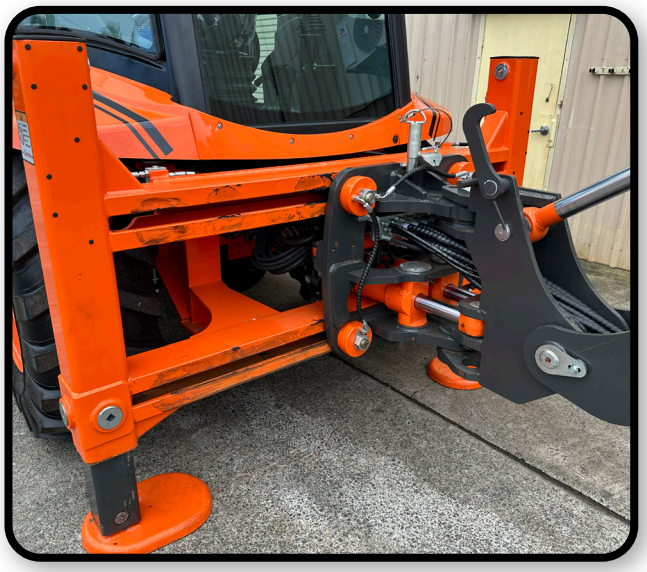







GODZILLA LOADERS

# TRACK MASTER 1000




**24 MONTHS MANUFACTURER'S WARRANTY**
EXCLUSIVE AT GODZILLA LOADERS

## Compact Power. Serious Performance.

**BASE PACKAGE INCLUDING IMPLEMENTS**

**$69,990** +GST

**FINANCE AROUND**

**$349** PER WEEK

- LOAD CAPACITY – 1200KG OPERATING LOAD
- OPERATING WEIGHT – 4400KG SELF-WEIGHT WITH BUCKET
- MAX LOADING – 3428KG
- ENGINE – YANMAR 80HP
- WARRANTY – 24 MONTHS MANUFACTURER'S WARRANTY

*Prices And Specifications May Change Without Notice*

**TO TAKE THE NEXT STEP TODAY, CALL US ON 1300 556 877**

## PHOTO GALLERY






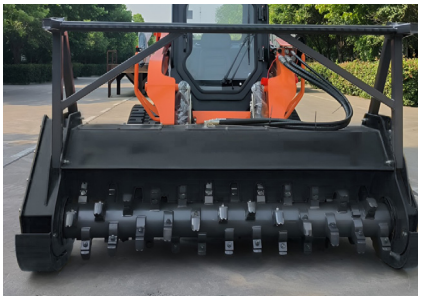

## STANDARD PACKAGE INCLUSIONS:

| | | |
|---|---|---|
| AIR-CONDITIONED & HEATED CAB | KEY STOP ENGINE | WIDE RUBBER TRACKS |
| FOUR WHEEL DRIVE | HEAVY-DUTY COOLING SYSTEM | ERGONOMIC CONTROL LAYOUT |
| BUCKET AND ARM SAFETY LOCK | HYDRAULIC OIL COOLER | EASY TO APPLY, NO DEPOSIT AND FINANCING AVAILABLE |
| PARKING BRAKE | AUXILIARY HYDRAULIC OUTPUTS | DELIVERY – AUSTRALIA WIDE |
| LIGHTING PACKAGE | OPTIONAL HIGH-FLOW HYDRAULICS (140L/MIN) | 24 MONTHS MANUFACTURER'S WARRANTY |
| REVERSE BUZZER | PREMIUM SUSPENSION SEAT | |

## TRACK MASTER 1000 MULCHER PACKAGE UPGRADE $24,990+GST OR AROUND $129 PER WEEK FINANCE

- TRACK MASTER 1000 MULCHER PACKAGE UPGRADE TO THE STANDARD PACKAGE
- FULL WIDTH OF THE TRACK MASTER 1000 LOADER
- ALLOWS YOU TO CLEAR LAND EASILY

## MACHINE SPECIFICATIONS

| | |
|---|---|
| ENGINE | YANMAR |
| RATED POWER | 80 HP |
| ROTATING SPEED | 2200RPM |
| MAX SPEED | 9/15KM/H |
| OPERATING LOAD | 1200KG |
| MAX LOADING | 3428KG |
| LIFTING TYPE | RADIAL LIFT |
| TOTAL CYCLING TIME | 9S |
| MAX GRADEABILITY | 27° |
| BUCKET CAPACITY | 0.55M3 |
| PRESSURE OF WORKING SYSTEM | 235 BAR |
| RATED FLUX | 76L/MIN |
| HIGH FLOW FLUX | 140L/MIN |
| FUEL TANK CAPACITY | 125L |
| SELF-WEIGHT WITH BUCKET | 4400KG |
| OVERALL OPERATING HEIGHT | 4114MM |
| HEIGHT TO BUCKET HINGE PIN | 3184MM |
| HEIGHT TO TOP OF CAB | 2065MM |
| HEIGHT TO BOTTOM OF LEVEL BUCKET | 2987MM |
| OVERALL LENGTH WITHOUT BUCKET | 2860MM |
| OVERALL LENGTH WITH BUCKET | 3642MM |
| DUMPING HEIGHT | 2431MM |
| DUMPING REACH | 641MM |
| UNLOADING ANGLE AT MAX HEIGHT | 41° |
| ROLLBACK OF BUCKET ON GROUND | 26° |
| GROUND CLEARANCE | 288MM |
| ANGLE OF DEPARTURE | 32° |
| FRONT TURNING RADIUS | 2270MM |
| REAR TURNING RADIUS | 1684MM |
| WIDTH | 1880MM |
| BUCKET WIDTH | 1980MM |
| TOTAL GROUND LENGTH | 1527MM |

## DIMENSIONS SITE WIZARD

GODZILLA LOADERS — Track Master 1000



| KEY SPECIFICATIONS | |
|---|---|
| Overall Operating Height (mm) | 4114 |
| Height To Bucket Hinge Pin (mm) | 3184 |
| Height To Top Of Cab (mm) | 2065 |
| Height To Bottom Of Level Bucket (mm) | 2987 |
| Overall Length Without Bucket (mm) | 2860 |
| Overall Length With Bucket (mm) | 3642 |
| Dumping Height (mm) | 2431 |
| Dumping Reach (mm) | 641 |
| Unloading Angle at Max. Height (°) | 41 |
| Rollback of Bucket On Ground (°) | 26 |
| Ground Clearance (mm) | 288 |
| Angle Of Departure (°) | 32 |
| Front Turning Radius (mm) | 2270 |
| Rear Turning Radius (mm) | 1684 |
| Width (mm) | 1880 |
| Bucket Width (mm) | 1980 |
| Track Grounding Length (mm) | 1527 |
| Track Center Distance (mm) | 1480 |
| Track Plate Width (mm) | 400 |

GODZILLALOADERS.COM.AU

**SCAN THIS QR CODE TO WATCH THE FULL VIDEO TOUR**

# WWW.GODZILLALOADERS.COM.AU

GODZILLA LOADERS

# DISCOVER OUR RANGE OF GODZILLA LOADER ATTACHMENTS BELOW



## Hydraulic Slasher
2000mm wide

**$5,990 + GST or around $29 per week on finance**



## Cement Mixer

**$6,990 + GST or around $39 per week on finance**



## Auger
1500mm wide

**$4,990 + GST or around $25 per week on finance**

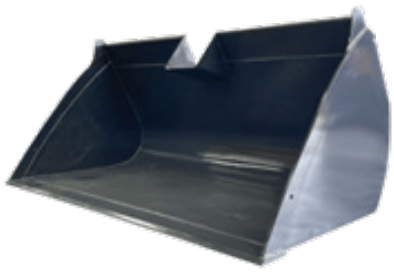

## Light Materials Bucket
1800mm wide

**$2,490 + GST or around $12 per week on finance**

*Prices And Specifications May Change Without Notice*

**TO TAKE THE NEXT STEP TODAY, CALL US ON 1300 556 877**

# ATTACHMENTS TO SUIT 1600W





## Hay Fork
1300 x 900mm

**$2,490 + GST or around $12 per week on finance**

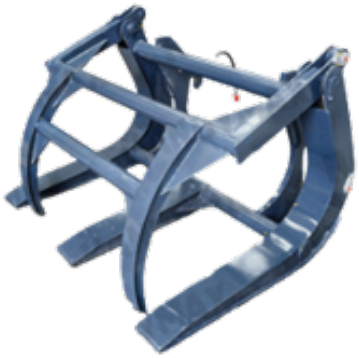

## Log Grab
1500mm wide

**$3,990 + GST or around $15 per week on finance**



## Stick Rake
1950mm wide

**$3,990 + GST or around $19 per week on finance**



## Trencher
Inc backing plate to suit

**$6,990 + GST or around $39 per week on finance**

*Prices And Specifications May Change Without Notice*

**WWW.GODZILLALOADERS.COM.AU**

GODZILLA LOADERS

# GODZILLA LOADER ATTACHMENTS

## DISCOVER OUR RANGE OF GODZILLA LOADER ATTACHMENTS BELOW

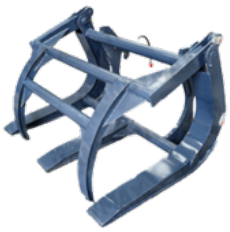

### Log Grab
1500mm wide

**$3,990 + GST or around $17/week on finance**



### Hydraulic Slasher
2000mm wide

**$5,990 + GST or around $29/week on finance**



### Stick Rake
2200mm Wide

**$4,990 + GST or around $25 per week on finance**



### Ripper

**$8,990 + GST or around $49 per week on finance**

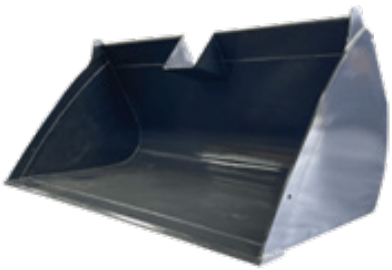

### Light Materials Bucket
1800mm wide

**$2,990 + GST or around $15 per week on finance**

*Prices And Specifications May Change Without Notice*

**TO TAKE THE NEXT STEP TODAY, CALL US ON 1300 556 877**

# ATTACHMENTS TO SUIT 2500W





## Cement Mixer

**$6,990 + GST or around $39 per week on finance**



## Mulcher

**$24,990 + GST or around $129 per week on finance**

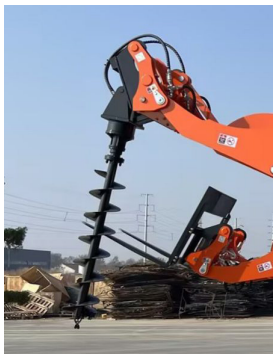

## Auger

350mm *1500mm

**$4,990 + GST or around $25 per week on finance**



## Trencher

Inc backing plate to suit

**$6,990 + GST or around $39 per week on finance**

*Prices And Specifications May Change Without Notice*

**WWW.GODZILLALOADERS.COM.AU**

GODZILLA LOADERS

# GODZILLA LOADER ATTACHMENTS

## DISCOVER OUR RANGE OF GODZILLA LOADER ATTACHMENTS BELOW

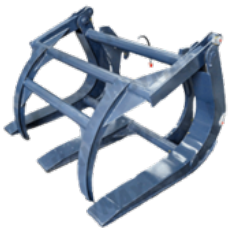

### Log Grab
1500mm wide

$3,990 + GST or around $18/week on finance



### Hydraulic Slasher
2000mm wide

$5,990 + GST or around $29/week on finance



### Hay Fork
(not hydraulic)
2000x2000mm

$3,490 + GST or around $18/week on finance



### Sieve Bucket
2000mm wide

$3,990 + GST or around $19/week on finance



### Ripper

$8,990 + GST or around $49/week on finance



### Stick Rake
2200mm wide

$4,990 + GST or around $25/week on finance

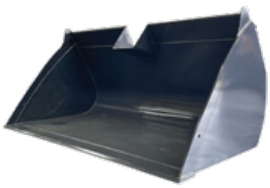

### Light Materials Bucket
2200mm wide

$3,290 + GST or around $17 per week on finance



### Adjustable dozer blade
2.2m wide
800mm High

$4,990 + GST

*Prices And Specifications May Change Without Notice*

**TO TAKE THE NEXT STEP TODAY, CALL US ON 1300 556 877**

# ATTACHMENTS TO SUIT 3000W






## Cement Mixer

**$6,990 + GST or around $39 per week on finance**



## Mulcher

**$24,990 + GST or around $129 per week on finance**

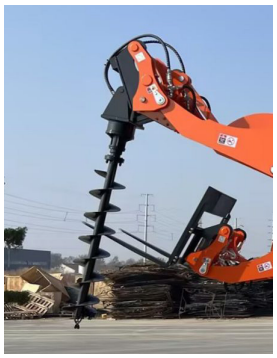

## Auger

350mm *1500mm

**$4,990 + GST or around $25 per week on finance**



## Trencher

Inc backing plate to suit

**$6,990 + GST or around $39 per week on finance**

*Prices And Specifications May Change Without Notice*

**WWW.GODZILLALOADERS.COM.AU**

GODZILLA LOADERS

## GODZILLA LOADER ATTACHMENTS

# DISCOVER OUR RANGE OF GODZILLA LOADER ATTACHMENTS BELOW

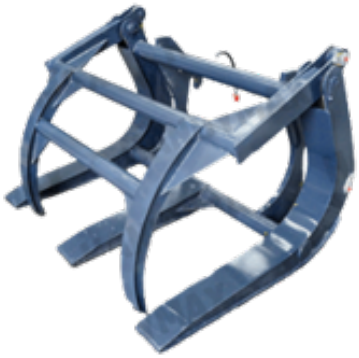

**Log Grab**
1500mm wide

**$3,990 + GST or around $19 per week on finance**



**Mulcher**

**$24,990 + GST or around $129 per week on finance**



**Hydraulic Slasher**
2000mm wide

**$5,990 + GST or around $29 per week on finance**

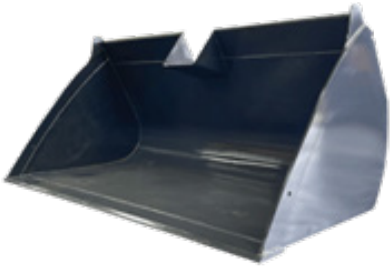

**Light Materials Bucket**
2400mm wide

**$3,490 + GST or around $18 per week on finance**

*Prices And Specifications May Change Without Notice*

**TO TAKE THE NEXT STEP TODAY, CALL US ON 1300 556 877**

# ATTACHMENTS TO SUIT 4000W






## Ripper

**$8,990 + GST or around $49 per week on finance**

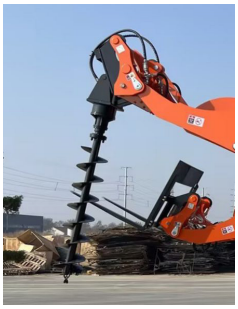

## Auger

350mm

*1500mm

**$4,990 + GST or around $25/week on finance**



## Stick Rake

2200mm wide

**$4,990 + GST or around $25/week on finance**



## Tree Feller Attachment

**$18,990 + GST or around $99 per week on finance**



## Trencher

Inc backing plate to suit

**$6,990 + GST or around $39 per week on finance**

*Prices And Specifications May Change Without Notice*

**WWW.GODZILLALOADERS.COM.AU**

GODZILLA LOADERS

**GODZILLA LOADER ATTACHMENTS**

## DISCOVER OUR RANGE OF GODZILLA LOADER ATTACHMENTS BELOW

# Stick Rake

2200mm Wide



# $12,990+GST

**OR AROUND $69 PER WEEK FINANCE**

# ATTACHMENTS TO SUIT 5500W




## Auger

350mm *1500mm



**$4,990+GST**

**OR AROUND $25 PER WEEK ON FINANCE**

## Rear Ripper



**$14,990+GST**

**OR AROUND $79 PER WEEK ON FINANCE**

**WWW.GODZILLALOADERS.COM.AU**

GODZILLA LOADERS

# 5500W REAR RIPPER ATTACHMENT

## Built To Break Through The Toughest Ground

Maximise the power of your 5500W loader with our heavy-duty rear ripper—engineered for ripping through compacted soil, rock, and hard terrain with ease. Designed for durability, performance, and reliability on the toughest job sites.



## $14,990+GST


5500W
SUPER STRONG





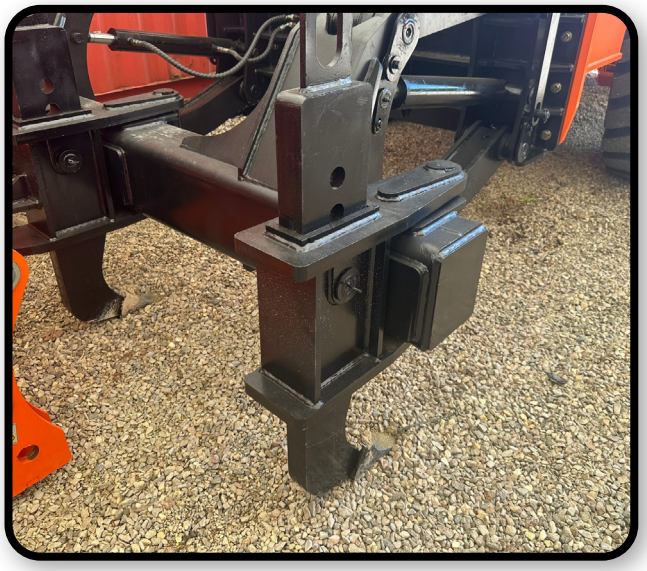



GODZILLA LOADERS

**GODZILLA LOADER ATTACHMENTS**

**DISCOVER OUR RANGE OF GODZILLA LOADER ATTACHMENTS BELOW**




**4500W SS**

# TREE FELLER ATTACHMENT



# $18,990+GST

**OR AROUND $99 PER WEEK FINANCE**

**TO TAKE THE NEXT STEP TODAY, CALL US ON 1300 556 877**




5500W SS




6500W SS




7500W SS

## ATTACHMENT TO SUIT FOR 3000W AND 4000W










WWW.GODZILLALOADERS.COM.AU

# WARRANTY AND GUARANTEE

## GODZILLA LOADERS TRIPLE WARRANTY AND GUARANTEE

### GUARANTEE 1

You are fully supported and backed up with our 24-month manufacturer's warranty, meaning if in the unlikely event your machine breaks down during the first 24 months you have it, we will supply the parts and technical support to allow you to get your machine operational again. This might mean talking to our technicians over the phone to help guide you through parts replacement, watching instruction videos or following written instructions in your service manual. We will work with you to get you sorted asap.

### GUARANTEE 2

2 years parts warranty from the date of purchase. If you have any issue with your machine outside of normal wear and tear items, we will supply parts to you so you can quickly and easily replace and keep the machine operational.

### GUARANTEE 3

No hassles after sales service. If, in the unlikely event you have a problem with your machine, we are only a phone call away. 99.9% of the time we will get back to you the same day, even on weekends; we know your machine is important to you.




**TO TAKE THE NEXT STEP TODAY, CALL US ON 1300 556 877**

## FREQUENTLY ASKED QUESTIONS



1000W



1600W



2500W



3000W



4000W




4500W SS




5500W SS



6500W SS




7500W SS

GODZILLA LOADERS

# FREQUENTLY ASKED QUESTIONS

**Q1** ARE THE LOADERS IN STOCK?

**Q2** DO YOU HAVE A SHOWROOM I CAN COME TO SEE THE LOADERS?

**Q3** HOW LONG WILL IT TAKE FOR DELIVERY?

**Q4** CAN I PICK IT UP MYSELF?

**Q5** WHERE DO YOU DELIVER TO?

**Q6** WHAT IS THE DELIVERY COST?

**Q7** HOW MUCH DEPOSIT DO I HAVE TO PAY?

**Q8** HOW LONG DOES FINANCE TAKE?

**Q9** WHAT ATTACHMENTS CAN I GET?

**Q10** WHAT'S THE WARRANTY ON YOUR LOADERS?

**TO TAKE THE NEXT STEP TODAY, CALL US ON 1300 556 877**

## QUESTION #1

### ARE THE LOADERS IN STOCK?

## ANSWER

We have changing stock at the factory all the time, if you're looking for an in-stock model, email us at office@godzillaloaders.com.au or give us a call on 1300 556 877 and we can let you know which sizes we have in stock ready to go.



## QUESTION #2

### DO YOU HAVE A SHOWROOM I CAN COME TO SEE THE LOADERS?

## ANSWER

Our factory and display is 103-109 Quarry Road, South Murwillumbah NSW. We are open Mon-Fri 8-4pm and can often organise a viewing Saturday mornings by prior arrangement. Delivery Australia wide from our factory is super easy, we offer delivery for all of our packages, including machine and trailer.



GODZILLA LOADERS

## QUESTION #3

# HOW LONG WILL IT TAKE FOR DELIVERY?

## ANSWER

Delivery is always fairly fast, this does depend on your physical location and the model and package you order.

All our machines are tested and have an extensive pre delivery check completed prior to shipping to ensure your machine is delivered in top working order.




## QUESTION #4

# CAN I PICK IT UP MYSELF?

## ANSWER

Yes, many people collect their loader package directly from our factory, 103-109 Quarry Road, South Murwillumbah NSW.

You're more than welcome to pick up your package yourself and get a run down of the machine face to face. We are open Mon- Fri 8-4pm.




**TO TAKE THE NEXT STEP TODAY, CALL US ON 1300 556 877**

## QUESTION #5

# WHERE DO YOU DELIVER TO?

## ANSWER

Delivery is simple and easy, no matter where you're located in Australia. We only use select carriers that have specialised trucks set up to allow unloading without the need of a forklift.

Please send us an email at office@godzillaloaders.com.au or give us a call to discuss delivery options for your address.



## QUESTION #6

# WHAT IS THE DELIVERY COST?

## ANSWER

Delivery cost varies with location, though we have a cost effective solution via the fleet of specialist trucks.

Please give us a call and we are able to provide pricing for your loader package and delivery over the phone.



GODZILLA LOADERS

## QUESTION #7

# HOW MUCH DEPOSIT DO I HAVE TO PAY?

## ANSWER

In most cases, no deposit is required if you are financing your package. If you are paying directly up front, we take a small deposit to prepare your order, then when your machine is ready to send, you pay the balance.



## QUESTION #8

# HOW LONG DOES FINANCE TAKE?

## ANSWER

Finance is simple, straightforward, takes a few minutes over the phone and you will generally get your approval very quickly once you submit your documents. We use specialised finance brokers to take care of the finance for our customers, they are experienced with dealing with our products,



**TO TAKE THE NEXT STEP TODAY, CALL US ON 1300 556 877**

## QUESTION #9

# WHAT ATTACHMENTS CAN I GET?

## ANSWER

All our packages come standard with a GP bucket, 4 in 1 bucket and a set of heavy duty forks, so you have all you need to get started with your loader.



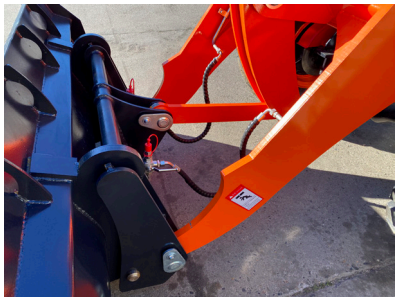

## QUESTION #10

# WHAT'S THE WARRANTY ON YOUR LOADERS?

## ANSWER

We offer an excellent warranty for all our machines, 24 months manufacturer's warranty, giving you peace of mind that your machine is covered in the unlikely event something breaks down. We will always do all we can to get your machine operational again as soon as possible so you lose as little time as possible on the job. Simply give our friendly staff a call on 1300 556 877.



WWW.GODZILLALOADERS.COM.AU
1300 556 877